



MENDOZA

salva

Divisora automática
Diviseuse automatique
Automatic divider

Lista de Repuestos
Liste de pièces détachées
List of spares

PM6 / THALASSA



PREVIAS AL
MONTAJE

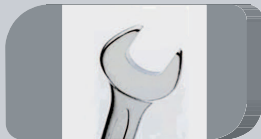

MONTAJE



USUARIO



LISTA DE
REPUESTOS

FABRICADO POR: / FABRIQUÉ PAR: / MANUFACTURED BY:

F. Mendoza, S.L.

PARA: / POUR: / TO:

Salva Industrial, S.A.

GI-636 Km. 6 - Polígono 107 • E-20100 LEZO

Tel.: (+34) 943 449 300 • Fax: (+34) 943 449 329

E-mail: salva@salva.es

URL: www.salva.es



CARACTERÍSTICAS TÉCNICAS

Tipo / Type		Modelo / Modèle / Model	A		Hz	Fases / Phases	kW	Rango / Rang / Range (gr)	Pistón / Piston ø	Tolva / Trèmie / Hopper (kg)	Nº piezas / min. Nº pièces / min. Nº pieces / min.
			230V	400V							
PM6 40/400	THA 40/400	2039/ 11	6.67	3.85	50	3N	1.5	40-400	80	40	20 ÷ 30
PM6 50/450	THA 50/450	2039/ 11	6.67	3.85	50	3N	1.5	50-450	90	40	20 ÷ 30
PM6 60/600	THA 60/600	2039/ 11	6.67	3.85	50	3N	1.5	60-600	100	40	20 ÷ 30
PM6 80/650	THA 80/650	2039/ 11	6.67	3.85	50	3N	1.5	80-650	110	40	20 ÷ 30
PM6100/800	THA100/800	2039/ 11	6.67	3.85	50	3N	1.5	100-800	120	40	20 ÷ 30
PM6150/1250	THA 150/1250	2039/ 11	6.67	3.85	50	3N	1.5	150- 1250	130	40	20 ÷ 30
PM62P25/150	-	2039/ 11	6.67	3.85	50	3N	1.5	25-150	60	40	2x(20÷30)
PM62P30/200	-	2039/ 11	6.67	3.85	50	3N	1.5	30-200	65	40	2x(20÷30)
PM62P40/300	-	2039/ 11	6.67	3.85	50	3N	1.5	40-300	75	40	2x(20÷30)

Accesorios / Accessoires / Accessories	Tipo / Type PM6	Tipo / Type THA	A		Hz	Fases / Phases	kW
			230 V	400 V			
TOLVA 160 KG. / TRÉMIE 160 KG. / 160 KG. HOPPER	•	•	--	--	--	--	--
TOLVA 160 KG. TEFLONADA / TRÉMIE 160 KG. TÉFLONNÉE / 160 KG. TEFLON COATED HOPPER	•	•	--	--	--	--	--
TOLVA 160 KG. CÓNICA / TRÉMIE 160 KG. CONIQUE / 160 KG. CONICAL HOPPER	•	•	--	--	--	--	--
TOLVA 160 KG. CÓNICA TEFLONADA / TRÉMIE 160 KG. CONIQUE TÉFLONNÉE / 160 KG. CONICAL TEFLON HOPPER	•	•	--	--	--	--	--
TOLVA 200 KG. / TRÉMIE 200 KG. / 200 KG. HOPPER	•	•	--	--	--	--	--
TOLVA 200 KG. TEFLONADA / TRÉMIE 200 KG. TÉFLONNÉE / 200 KG. TEFLON COATED HOPPER	•	•	--	--	--	--	--
TOLVA DE PRESIÓN 160 KG. / TRÉMIE SOUS PRESSION 160 KG. / 160 KG. PRESSURE HOPPER	•	•	1.92	1.11	50	3N	0.37
HARINADOR ELÉCTRICO / FARINEUR ÉLECTRIQUE / ELECTRICAL FLOUR DISPENSER	•	•	0.74	0.43	50	3N	0.09
ADAPTACIÓN A HEÑIDORA AUXILIAR (sin heñidora de teja, con harinador eléctrico y lona de fieltro) / ADAPTATION À BOULEUSE AUXILIAIRE (sans goulotte bouleuse, avec farineur électrique et tapis en feutre) / ADAPTATION TO AUXILIARY MOULDER (without adjustable moulder, with electrical flour dispenser and felt roller belt)	•	•	0.74	0.43	50	3N	0.09
CUENTA PIEZAS PROGRAMABLE / COMPTEUR DE PIÈCES PROGRAMMABLE / PROGRAMMABLE PIECE COUNTER	o	•	--	--	--	--	--
HEÑIDORA DE TEJA GOULOTTE BOULEUSE AUXILIARY MOULDER	o	o	--	--	--	--	--

Opcional (•) - De serie (o)
Optional (•) - Standard

INDICE/SOMMAIRE/INDEX

1. Lista de repuestos de DIVISORA PM6 /
Liste de pieces detachées de DIVISEUSE
PM6: / Spare parts of PM6 DIVIDER5
2. Lista de repuestos de DIVISORA THA /
Liste de pieces detachées de DIVISEUSE
THA / Spare parts of THA DIVIDER8
3. Lista de repuestos, Tolva de Presión. Liste
de pieces detachées de Trémie de Pres-
sion. Pressure Hopper spare part list ...10
4. Fotos de repuestos / Photos de pieces de-
tachées / Spare parts pictures.....11

MANUAL ORIGINAL: La versión original de este manual de instrucciones está redactada en español. La traducción del manual a otros idiomas ha sido realizada por traductores profesionales, no teniendo la empresa manufacturadora ninguna responsabilidad sobre dichas traducciones.

TRADUCTION DEL MANUEL ORIGINAL: La version originale de ce manuel d'instructions a été rédigé en espagnol. La traduction à d'autres langues a été réalisé par des traducteurs professionnel, l'entreprise manufacturière n'ayant aucune responsabilité dans les dites traductions.

TRANSLATION OF THE ORIGINAL MANUAL: The original version of this manual is written in Spanish. The translation of the manual into other languages has been done by professional translators, the manufacturing company not having any responsibility for these translations.

1. Lista de repuestos de DIVISORA PM6 / Liste de pieces detachées de DIVISEUSE PM6: / Spare parts of PM6 DIVIDER

Código/ Code	Descripción	Description	Description	5154600000 PM6-HT-40/400 50Hz	5154700000 PM6-HT-50/450 50Hz	5154800000 PM6-HT-60/600 50Hz	5154900000 PM6-HT-80/650 50Hz	5155000000 PM6-HT-100/800 50Hz	5155100000 PM6-HT-150/1250 50Hz	5155200000 PM6-HT 2P 25-150 50Hz	5155300000 PM6-HT 2P 30-200 50Hz	5155400000 PM6-HT 2P 40-300 50Hz
5159900001	ABRAZ. M0 8x16 718990039	COLLIER M0 8x16 718990039	BRACKETM08x16718990039	X	X	X	X	X	X	X	X	X
5159900002	ANTIRREBOTEPATIN601162000	ANTI-REBOND 601162000	REBOUND SLIDE 601162000	X	X	X	X	X	X	X	X	X
5159900005	CAJON ACEITE 601192000	PLAQUEPOURHUILE601192000	OIL BOX 601192000	X	X	X	X	X	X	X	X	X
5159900006	EJE PISTON S/ACEITE 601067002	AXEPISTONS/HUILE601067002	PISTONAXLEW/OIL601067002	X	X	X	X	X	X			
5159900007	CARRILLAGRANDE601034500	BAGUE GRANDE 601034500	LARGEPLASTICBUSH601034500	X	X	X	X	X	X	X		X
5159900008	CARRILAPEQUE A601035500	BAGUE PETITE 601035500	SMALLPLASTICBUSH601035500	X	X	X	X	X	X		X	X
5159900009	CASQ.EJEPISTON601041000	BAGUEAXEPISTON601041000	PISTONAXLEBUSHBUSHING 601041000	X	X	X	X	X	X	X	X	X
5159900010	CASQ.SELFOILBRONCEC/ VALONA	BAGUE LAITON	SELFOILBRONZEBUSHWEDGE	X	X	X	X	X	X	X	X	X
5159900011	CASQ.SELFOILBRONCE 20, 25	BAGUESELFOILBRONCE020,025	SELFOILBRONZEBUSH020,025	X	X	X	X	X	X	X	X	X
5159900012	CASQ.SELFOILBRONCE 25, 30	BAGUESELFOILBRONCE025,030	SELFOILBRONZEBUSH025,030	X	X	X	X	X	X	X	X	X
5159900013	CASQ.SELFOILBRONCE 30, 38	BAGUESELFOILBRONCE030,038	SELFOILBRONZEBUSH030,038	X	X	X	X	X	X	X	X	X
5159900015	CORREA46x12x2240/ARIADOR	COURROIE 46x12x2240	BELT46x12x2240SPEEDVARIATOR	X	X	X	X	X	X	X	X	X
5159900016	RODILLO MOTRIZ PM7 601670002	CYLINDREMOTRICEPM7601670002	DRIVEROLLERPM7601670002	X	X	X	X	X	X			
5159900017	DEPOSITO DE ACEITE 601850000	RESERVOIRPOURHUILE601850000	OIL TANK 601850000							X	X	X
5159900021	EJE BIELA 601062000	AXE BIELLE 601062000	CONNECTING ROD AXLE 601062000	X	X	X	X	X	X	X	X	X
5159900022	EJE CARRILLAS NYLON 601060000	AXEBAGUE NYLON 601060000	NYLON POCKET SHAFT 601060000	X	X	X	X	X	X	X	X	X
5159900024	EJEPOLEAMAQUINA601066000	AXE POULIE 601066000	PULLEY AXLE 601066000	X	X	X	X	X	X	X	X	X
5159900025	EJERDA.GRANDE601629000	AXEGRANDEROUE601629000	BIGWHEEL AXLE 601629000	X	X	X	X	X	X	X	X	X
5159900026	EJE SOP. EXCENTRICA 601064000	AXE SUPORT EXCENTRIQUE 601064000	CAMSUPPORTAXLE601064000	X	X	X	X	X	X	X	X	X
5159900027	EJE SOP. RDA. NYLON 601604000	AXESUPPORTNYROUE601604000	NY WHEEL AXLE SUPPORT 601604000	X	X	X	X	X	X	X	X	X
5159900028	EJEYRODILLODRO.PM7CONJ.	AXE ET CYLIN. DROIT PM7 ENS.	AXLE AND ROLLER PM7 SET	X	X	X	X	X	X			
5159900029	ESPIGA ACANALADA PARA TUBO	RACORD TUBE PLASTIQUE	PIPE BARBED	X	X	X	X	X	X	X	X	X
5159900031	HE IDOTEJACONJ601911000	TUILE BOULEUSE ENS.	ROUNDER BAR SET	X	X	X	X	X	X			
5159900032	IMAN M1 INTOR. MAGNETIC CABECO	CABECO SWITCH M1 MAGNET	MAGNETIC M1 SWITCH CABECO	X	X	X	X	X	X	X	X	X
5159900033	PISTON 080S/ACEITE CONJ.	PISTON 080 S/HUILE ENS.	PISTON 080 W/O OIL SET	X								
5159900034	INTOR. 3 POLOS 16A CALO+MANDO	INTERRUPT. 3 PÔLE 16A	THREE POLE SWITCH 16A	X	X	X	X	X	X	X	X	X
5159900035	INTOR.MAGNETICOCABECO D-1	INTERRUPT.MAGNETIC CABECO D-1	CABECO MAGNETIC SWITCH D-1	X	X	X	X	X	X	X	X	X
5159900037	JUNTA TOLVA GRANDE 601505600	JOINT GRAND TREMIE 601505600	BIG HOPPER SEAL 601505600	X	X	X	X	X	X	X	X	X
5159900039	LONA 2110x0350 PVC THL PM7	TAPIS 2110x0350 PVC THL PM7	CANVAS 2110x0350 PVC THL PM7	X	X	X	X	X	X			
5159900040	LONAVAR.180x290 PESADORA	TAPIS 180x290	BELT RODS. DIVIDER	X	X	X	X	X	X			

Código/ Code	Descripción	Description	Description	515460000	PM6-HT-40/400 50Hz	515470000	PM6-HT-50/450 50Hz	515480000	PM6-HT-60/600 50Hz	515490000	PM6-HT-80/650 50Hz	515500000	PM6-HT-100/800 50Hz	515510000	PM6-HT-150/1250 50Hz	515520000	PM6-HT 2P 25-150 50Hz	515530000	PM6-HT 2P 30-200 50Hz	515540000	PM6-HT 2P 40-300 50Hz	
515990041	LLAVEINTOR.SEGUR.TEEXCS Z12	CLÉINTERRUP.SECURITÉE XCS Z12	SECURITYSWITCHKEYTEE XCS Z12	X	X	X	X	X	X	X	X	X	X	X	X	X	X	X	X	X	X	X
515990042	MACHOONICODOBLEROSCA	RACCORDCONIQUEDOUBLEFLI-LETAGE	CONICAL NIPPLE	X	X	X	X	X	X	X	X	X	X	X	X	X	X	X	X	X	X	X
515990045	MICROPIZATOMV35715000364	MICROPIZATOMV35715000364	LIMIT SWITCH PIZATO MV 35 715000364	X	X	X	X	X	X	X	X	X	X	X	X	X	X	X	X	X	X	X
515990047	MOTOR1,5KW1000RPMB-03	MOTEUR 1,5KW 1000RPM B-03	MOTOR1,5KW1000RPMB-03	X	X	X	X	X	X	X	X	X	X	X	X	X	X	X	X	X	X	X
515990048	MUELLE 601722000	SPRING 601722000	SPRING 601722000	X	X	X	X	X	X	X	X	X	X	X	X	X	X	X	X	X	X	X
515990050	PALANCAFIJUM10x25(JACKER)	LEVIER M10X25 (JACKER)	LEVER M10X25 (JACKER)	X	X	X	X	X	X	X	X	X	X	X	X	X	X	X	X	X	X	X
515990052	PI-ONPEQUE-OMOVIMIENTO CINTA	PETITPIGNONMOUVEMENTTAPIS	BELT DRIVE SMALL PINION	X	X	X	X	X	X	X	X	X	X	X	X	X	X	X	X	X	X	X
515990053	PI-ONREDUCTOR601053000	PIGNONREDUCTEUR601053000	REDUCTION SPROCKET 601053000	X	X	X	X	X	X	X	X	X	X	X	X	X	X	X	X	X	X	X
515990054	PI-ONREDUCTORHELICOIDAL	PIGNONREDUCTEURHELICOIDAL	HELICOIDAL REDUCTION SPROCKET	X	X	X	X	X	X	X	X	X	X	X	X	X	X	X	X	X	X	X
515990055	PI-ON TRACCION 1/2" Z-40	PIGNON TRACTION 1/2" Z-40	TRACTIONSPROCKET1/2"Z-40	X	X	X	X	X	X	X	X	X	X	X	X	X	X	X	X	X	X	X
515990057	POLEAVARISEREDT-225/28	POULIE VARISER EDT-225/28	VARISERPULLEYEDT-225/28	X	X	X	X	X	X	X	X	X	X	X	X	X	X	X	X	X	X	X
515990059	RACORCODOMINIRL34DE 8 1/8	RACORDCOUDERMINIRL34DE 8 1/8	ELBOWNIPPLEMINIRL34DE 8 1/8	X	X	X	X	X	X	X	X	X	X	X	X	X	X	X	X	X	X	X
515990060	RACORRECTOHEMBRA 1/8 TUBO 8	RACCORDROITFEMELLE 1/8	FEMALE NIPPLE 1/8 PIPE 8	X	X	X	X	X	X	X	X	X	X	X	X	X	X	X	X	X	X	X
515990061	RASQUETA NYLON BOMBO 601471500	RACLOIR NYLON 601029500	NYLONSCRAPER601029500	X	X	X	X	X	X	X	X	X	X	X	X	X	X	X	X	X	X	X
515990062	RDA.INTERMEDIA601029500	ROUEINTERMEDIAIRE601029500	INTERMEDIATE WHEEL 601029500	X	X	X	X	X	X	X	X	X	X	X	X	X	X	X	X	X	X	X
515990063	RDA.INTERMEDIAHELICOIDAL	ROUEHELICOIDALINTERMEDIAIRE	HELICOIDALINTERMEDIATE WHEEL	X	X	X	X	X	X	X	X	X	X	X	X	X	X	X	X	X	X	X
515990064	RDA.INTERMEDIAINCLINADA DCHA	ROUEINTERMEDIAIREINCLINÉE DROITE	INCLINEDINTERMEDIATERIGHT WHEEL	X	X	X	X	X	X	X	X	X	X	X	X	X	X	X	X	X	X	X
515990065	RDA.TENSORA 1/2" Z-16 C/ RODAM	ROUETENSEUR1/2"Z-16A/ROU-LEMENT	1/2" TENSILE WHEEL Z-16W/ BEARING	X	X	X	X	X	X	X	X	X	X	X	X	X	X	X	X	X	X	X
515990066	RODAM.22042RSECO-20,-47	ROULEMENT22042RSECOØ20, Ø40	BEARING22042RSECOØ20,Ø47	X	X	X	X	X	X	X	X	X	X	X	X	X	X	X	X	X	X	X
515990067	RODAM.62062RSECO-30,-62	ROULEMENT62062RSECOØ30, Ø62	BEARING62062RSECOØ30,Ø62	X	X	X	X	X	X	X	X	X	X	X	X	X	X	X	X	X	X	X
515990068	RUEDASMAQUINA601030500	ROUES 601030500	WHEELS 601030500	X	X	X	X	X	X	X	X	X	X	X	X	X	X	X	X	X	X	X
515990069	RULINADISTANCIADORVOLANTE	BAGUENYLONELARGISSEUSE	WHEEL SPACER	X	X	X	X	X	X	X	X	X	X	X	X	X	X	X	X	X	X	X
515990070	SOP.OVALADO 20 UCFL204 ECO	PALIEROVALE20UCFL204ECO	OVALSUPPORT20UCFC204 ECO	X	X	X	X	X	X	X	X	X	X	X	X	X	X	X	X	X	X	X
515990071	SOP.REDONDO30UCFC206 ECO	PALIERROUND30UCFC206ECO	ROUNDSUPPORT30UCFC206 ECO	X	X	X	X	X	X	X	X	X	X	X	X	X	X	X	X	X	X	X
515990072	SOP.REDONDO35UCFC207 ECO	PALIERROUND35UCFC207ECO	ROUNDSUPPORT35UCFC207 ECO	X	X	X	X	X	X	X	X	X	X	X	X	X	X	X	X	X	X	X
515990073	SOP.REDONDO40UCFC208 ECO	PALIERROUND40UCFC208ECO	ROUNDSUPPORT40UCFC208 ECO	X	X	X	X	X	X	X	X	X	X	X	X	X	X	X	X	X	X	X
515990074	SOPRUEDANYLON601024201	PALIERROUENYLON601024201	NYLON WHEEL SUPPORT 601024201	X	X	X	X	X	X	X	X	X	X	X	X	X	X	X	X	X	X	X
515990075	SOP.RUEDANYLONCORTO	PALIER NYLON COURT	SHORTNYLONWHEELSUPPORT	X	X	X	X	X	X	X	X	X	X	X	X	X	X	X	X	X	X	X
515990077	TRAF0.160VA220-380-415/24-220	TRANSFO.160VA220-380-415/24-220	TRANSFO.160VA220-380-415/24-220	X	X	X	X	X	X	X	X	X	X	X	X	X	X	X	X	X	X	X
515990080	VAR. SOP. LONA MALLAS	TIGE SUPORT MAILLE	MESH BELT ROD SUPPORT	X	X	X	X	X	X	X	X	X	X	X	X	X	X	X	X	X	X	X
515990081	VOLANTEBAQUELITAVELOCIDAD	VOLANT BAKELITE VITESSE	SPEED BAKELITE WHEEL	X	X	X	X	X	X	X	X	X	X	X	X	X	X	X	X	X	X	X
515990082	TOLVAPM/TH160KGPRESION	TREMIEPM/TH160KGPRESION	HOPPERPM/TH160KGPRES- SING	X	X	X	X	X	X	X	X	X	X	X	X	X	X	X	X	X	X	X

Código/ Code	Descripción	Description	Description																
				5154600000	PM6-HT-40/400 50Hz	5154700000	PM6-HT-50/450 50Hz	5154800000	PM6-HT-60/600 50Hz	5154900000	PM6-HT-80/650 50Hz	5155000000	PM6-HT-100/800 50Hz	5155100000	PM6-HT-150/1250 50Hz	5155200000	PM6-HT 2P 25-150 50Hz	5155300000	PM6-HT 2P 30-200 50Hz
515990084	TOLVAPM/TH160KGTFLON	TREMIEPM/TH160KG.TEFLON	HOPPERPM/TH160KGTFLON	X	X	X	X	X	X	X	X	X	X	X	X	X	X	X	X
515990088	TOLVAPM/TH200KGTFLON	TREMIE PM/TH200KGTEFLON	HOPPERPM/TH200KGTFLON	X	X	X	X	X	X	X	X	X	X	X	X	X	X	X	X
515990089	PISTON090S/ACEITECONJ.	PISTON 090 S/HUILE ENS.	PISTON 090 W/O OIL SET		X														
515990090	PISTON100S/ACEITECONJ.	PISTON 100 S/HUILE ENS.	PISTON 100 W/O OIL SET			X													
515990091	PISTON110S/ACEITECONJ.	PISTON 110 S/HUILE ENS.	PISTON 110 W/O OIL SET				X												
515990092	PISTON120S/ACEITECONJ.	PISTON 120 S/HUILE ENS.	PISTON 120 W/O OIL SET					X											
515990093	PISTON130S/ACEITECONJ.	PISTON 130 S/HUILE ENS.	PISTON 130 W/O OIL SET							X									
515990095	MONOBLOC PM6 80 CONJ.	MONOBLOC PM6 80 ENS.	MONOBLOCK PM6 80 SET	X															
515990096	MONOBLOC PM6 90 CONJ.	MONOBLOC PM6 90 ENS.	MONOBLOCK PM6 90 SET		X														
515990097	MONOBLOC PM6 100 CONJ.	MONOBLOC PM6 100 ENS.	MONOBLOCK PM6 100 SET			X													
515990098	MONOBLOC PM6 110 CONJ.	MONOBLOC PM6 110 ENS.	MONOBLOCK PM6 110 SET				X												
515990099	MONOBLOC PM6 120 CONJ.	MONOBLOC PM6 120 ENS.	MONOBLOCK PM6 120 SET					X											
515990100	MONOBLOC PM6 130 CONJ.	MONOBLOC PM6 130 ENS.	MONOBLOCK PM6 130 SET							X									
515990107	JUNTA 754 D080 PISTON S/ ACEITE	JOINT754D080PISTONS/HUILE	RING754D080PISTONW/OOIL	X															
515990108	JUNTA 754 D090 PISTON S/ ACEITE	JOINT754D090PISTONS/HUILE	RING754D090PISTONW/OOIL		X														
515990109	JUNTA 754 D100 PISTON S/ ACEITE	JOINT754D100PISTONS/HUILE	RING754D100PISTONW/OOIL			X													
515990110	JUNTA 754 D110 PISTON S/ ACEITE	JOINT754D110PISTONS/HUILE	RING754D110PISTONW/OOIL				X												
515990111	JUNTA 754 D120 PISTON S/ ACEITE	JOINT754D120PISTONS/HUILE	RING754D120PISTONW/OOIL					X											
515990112	JUNTA 754 D130 PISTON S/ ACEITE	JOINT754D130PISTONS/HUILE	RING754D130PISTONW/OOIL							X									
515990114	MOTOR0,09KW1500RPMB-14	MOTEUR0,09KW1500RPMB-14	MOTOR0,09KW1500RPMB-14	X	X	X	X	X	X	X	X	X	X	X	X	X	X	X	X
515990115	INTOR.SEGURIDADTEEXCS PA591	INTERRUPT.SECURITÉTEEXCS PA591	SECURITYSWITCHTEEXCS PA591	X	X	X	X	X	X	X	X	X	X	X	X	X	X	X	X
515990116	EJE PISTON 601067000	AXE PISTON 601067000	PISTON AXLE 601067000	X	X	X	X	X	X	X	X	X	X	X	X	X	X	X	X
515990148	PI-ONARRASTREEXPULSOR	PIGNON EXPULSEUR APPL.	DRIVE PINION OUTPUT	X	X	X													
515990149	EJEMOTRIZRODILLOEXPULSOR	AXECYLINDREMOTEUREXPULSEUR	OUTPUTROLLERDRIVESHAFT	X	X	X													
515990150	EJE RODILLO EXPULSOR 601920004	AXE CYLINDRE EXPULSEUR 601920004	OUTPUT ROLLER SHAFT 601920004	X	X	X													
515990151	PLETINASOP.MESASALIDA	SUPPORT TAPIS SORTIE	OUTPUTTABLEPLATENSUPPORT	X	X	X								X	X	X			
515990152	PI-ONEXPULSOR601920006	PIGNON EXPULSEUR	PINION OUTPUT	X	X	X								X	X	X			
515990153	PLETINA SALIDA MESA 601930003	SUPPOTRCYLINDRE601930003	EXITTABLEPLATEN601930003	X	X	X								X	X	X			
515990154	CUENTA PIEZAS DIG.PS03-CS	COMPTEURDEPIÈCESPROGRAM. PS03-CS	PS03-CSPROGRAMMABLECOUNTER	X	X	X	X	X	X	X	X	X	X	X	X	X	X	X	X
515990157	PCBCUENTA PIEZAS DIG.PS03	PCBCOMPTE-PIÈCESDIGIT.PS03	DIGITALPS03PIECECOUNTER PCB	X	X	X	X	X	X										
515990180	HARINADOR DIVISOR PISTON	FARINEUR DIVISEUSE PISTON	PISTON DIVIDER FLOURING	X	X	X	X	X	X	X	X	X	X	X	X	X	X	X	X
515990181	HARINADOR DIVISOR FINAL CINTA	FARINEUR DIVISEUSE FIN DE LA BANDE	BELT END DIVIDER FLOURING	X	X	X	X	X	X	X	X	X	X	X	X	X	X	X	X
515990183	TOLVA 040KG INOX PM6 2P CONJ.	TREMIE 040KG INOX. PM6 2P	PM62PDOUGH040KG.INOX. HOPPER											X	X	X			
515990184	PISTON 060C/ACEITE ALUM. CONJ	PISTON 060 AVEC HUILE ALUM. ENSEM.	PISTON 060 WITH OIL (SET)											X					
515990185	PISTON 065C/ACEITE ALUM. CONJ	PISTON 065 AVEC HUILE ALUM. ENSEM.	PISTON 065 WITH OIL (SET)													X			

Código/ Code	Descripción	Description	Description	5154600000	PM6-HT-40/400	50Hz	5154700000	PM6-HT-50/450	50Hz	5154800000	PM6-HT-60/600	50Hz	5154900000	PM6-HT-80/650	50Hz	5155000000	PM6-HT-100/800	50Hz	5155100000	PM6-HT-150/1250	50Hz	5155200000	PM6-HT 2P 25-150	50Hz	5155300000	PM6-HT 2P 30-200	50Hz	5155400000	PM6-HT 2P 40-300	50Hz		
5159900186	PISTON075C/ACEITEALUM. CONJ	PISTON075AVECHUILEALUM. ENSEM.	PISTON 075 WITH OIL (SET)																												X	
5159900187	EJEYRODILLODELANTAPM62P	AXEETCYLIN.FRONTALPM62P ENS.	PM62PFRONTAXLEANDRO- LLER																			X	X	X								
5159900189	CONJUNTO MONOBLOCPM6 2P 60	MONOBLOC PM6 2P 60 ENS.	MONOBLOCKPM62P60(SET)																			X										
5159900190	CONJUNTO MONOBLOCPM6 2P 65	MONOBLOC PM6 2P 65 ENS.	MONOBLOCKPM62P65(SET)																					X								
5159900191	CONJUNTO MONOBLOCPM6 2P 75	MONOBLOC PM6 2P 75 ENS.	MONOBLOCKPM62P75(SET)																												X	
5159900192	ADHESIVOTEFLONTEJAPM6- THA	ADHÉSIFTÉFLONTUILEPM6- THA	ROUNDERBARTEFLONADHE- SIVE TAPE	X	X	X	X	X	X	X	X	X	X	X	X	X	X	X	X	X	X	X	X	X	X	X	X	X	X	X	X	
5159900193	JUNTAD060PISTONC/ACEITE	JOINTD060PISTONAVECHUILE	D060 WITH OIL PISTON RING																			X										
5159900194	JUNTAD065PISTONC/ACEITE	JOINTD065PISTONAVECHUILE	D065 WITH OIL PISTON RING																					X								
5159900195	JUNTAD075PISTONC/ACEITE	JOINTD075PISTONAVECHUILE	D075 WITH OIL PISTON RING																												X	
5159900196	JUNTA VASOD060PISTONC/ ACEIT	JOINTDUPISTONTASSED060A/ HUILE	D060 WITH OIL PISTON CUP																			X										
5159900197	JUNTA VASOD065PISTONC/ ACEIT	JOINTDUPISTONTASSED065A/ HUILE	D065 WITH OIL PISTON CUP																						X							
5159900198	JUNTA VASOD075PISTONC/ ACEIT	JOINTDUPISTONTASSED075A/ HUILE	D075 WITH OIL PISTON CUP																												X	
5159900199	LONA VOLTEOTEJA PM6 2P	TAPIS TUILE PM6 2P	PM62P ROUNDER BARBELT																			X	X	X								
5159900200	LONA 2110x490 PVC PM6 2P	TAPIS 2110x490 PVC PM6 2P	PM6 2P 2110x490 PVC BELT																			X	X	X								
5159900202	RODILLO MOTRIZ EXPULSOR PM6 2P	ROULEAUMOTRICEÉJECTEUR PM6 2P	PM62PEJECTORMOVINGRO- LLER																			X	X	X								
5159900204	EJERODILLO EXPULSOR PM6 2P	AXEROLEAUÉJECTEURPM62P	PM62PEJECTORMOVINGAXLE																			X	X	X								
5159900206	ADHESIVO CUENTA PIE.DIGIT. PS03	ADHESIFCOMPTEURDEPIÈCES DIG.PS03	PS03DIGITALPIECECOUNTER STICKER	X	X	X	X	X	X	X	X	X	X	X	X	X	X	X	X	X	X	X	X	X	X	X	X	X	X	X	X	

2. Lista de repuestos de DIVISORA THA / Liste de pieces detachées de DIVISEUSE THA / Spare parts of THA DIVIDER

Código/ Code	Descripción	Description	Description	515400000	THALASSA-HT 40/400	515410000	THALASSA-HT 50/450	515420000	THALASSA-HT 60/600	515430000	THALASSA-HT 80/650	515440000	THALASSA-HT 100/800	515450000	THALASSA-HT 150/1250
515990001	ABRAZ. M0 8x16 718990039	COLLIER M0 8x16 718990039	BRACKET M0 8x16 718990039	X	X	X	X	X	X	X	X	X	X	X	X
515990002	ANTIRREBOTEPATIN601162000	ANTI-REBOND 601162000	REBOUND SLIDE 601162000	X	X	X	X	X	X	X	X	X	X	X	X
515990005	CAJON ACEITE 601192000	PLAQUEPOURHUILE601192000	OIL BOX 601192000	X	X	X	X	X	X	X	X	X	X	X	X
515990006	EJEPISTONS/ACEITE601067002	AXEPISTONS/HUILE601067002	PISTONAXLEW/OOIL601067002	X	X	X	X	X	X	X	X	X	X	X	X
515990007	CARRILLAGRANDE601034500	BAGUE GRANDE 601034500	LARGEPLASTICBUSH601034500	X	X	X	X	X	X	X	X	X	X	X	X
515990008	CARRILLAPEQUE_A601035500	BAGUE PETITE 601035500	SMALLPLASTICBUSH601035500	X	X	X	X	X	X	X	X	X	X	X	X
515990009	CASQ. EJE PISTON 601041000	BAGUEAXEPISTON601041000	PISTON AXLE BUSH BUSHING 601041000	X	X	X	X	X	X	X	X	X	X	X	X
515990010	CASQ.SELFOILBRONCEC/VALONA	BAGUE LAITON	SELFOILBRONZEBUSHW/EDGE	X	X	X	X	X	X	X	X	X	X	X	X
515990011	CASQ.SELFOILBRONCE_20,_25	BAGUESELFOILBRONZEØ20,Ø25	SELFOILBRONZEBUSHØ20,Ø25	X	X	X	X	X	X	X	X	X	X	X	X
515990012	CASQ.SELFOILBRONCE_25,_30	BAGUESELFOILBRONZEØ25,Ø30	SELFOILBRONZEBUSHØ25,Ø30	X	X	X	X	X	X	X	X	X	X	X	X
515990013	CASQ.SELFOILBRONCE_30,_38	BAGUESELFOILBRONZEØ30,Ø38	SELFOILBRONZEBUSHØ30,Ø38	X	X	X	X	X	X	X	X	X	X	X	X
515990015	CORREA46x12x2240VARIADOR	COURROIE 46x12x2240	BELT46x12x2240SPEEDVARIATOR	X	X	X	X	X	X	X	X	X	X	X	X
515990016	RODILLOMOTRIZPM7601670002	CYLINDRE MOTRICE PM7 601670002	DRIVEROLLERPM7601670002	X	X	X	X	X	X	X	X	X	X	X	X
515990021	EJE BIELA 601062000	AXE BIELLE 601062000	CONNECTINGRODAXLE601062000	X	X	X	X	X	X	X	X	X	X	X	X
515990022	EJECARRILLASNYLON601060000	AXEBAGUENYLON601060000	NYLONPOCKETSHAFT601060000	X	X	X	X	X	X	X	X	X	X	X	X
515990024	EJEPOLEAMAQUINA601066000	AXE POULIE 601066000	PULLEY AXLE 601066000	X	X	X	X	X	X	X	X	X	X	X	X
515990025	EJE RDA. GRANDE 601629000	AXEGRANDEROUE601629000	BIG WHEEL AXLE 601629000	X	X	X	X	X	X	X	X	X	X	X	X
515990026	EJESOPXCENTRICA601064000	AXE SUPORT EXCENTRIQUE 601064000	CAMSUPPORTAXLE601064000	X	X	X	X	X	X	X	X	X	X	X	X
515990027	EJESOP.RDA.NYLON601604000	AXESUPPORTNYROUE601604000	NY WHEEL AXLE SUPPORT 601604000	X	X	X	X	X	X	X	X	X	X	X	X
515990028	EJEYRODILLODRO.PM7CONJ.	AXEETCYLIN.DROITPM7ENS.	AXLE AND ROLLER PM7 SET	X	X	X	X	X	X	X	X	X	X	X	X
515990029	ESPIGAACANALADAPARATUBO	RACORD TUBE PLASTIQUE	PIPE BARBED	X	X	X	X	X	X	X	X	X	X	X	X
515990031	HE_IDO1TEJACONJ.601911000	TUILE BOULEUSE ENS.	ROUNDER BAR SET	X	X	X	X	X	X	X	X	X	X	X	X
515990032	IMANM1INTOR.MAGNETICCABECO	CABECO SWITCHM1 MAGNET	MAGNETICM1SWITCHCABECO	X	X	X	X	X	X	X	X	X	X	X	X
515990034	INTOR.3POLOS16ACALO+MANDO	INTERRUPT. 3 PÔLE 16A	THREE POLE SWITCH 16A	X	X	X	X	X	X	X	X	X	X	X	X
515990035	INTOR.MAGNETICOCABECOD-1	INTERRUPT.MAGNETICCABECO D-1	CABECOMAGNETICSWITCHD-1	X	X	X	X	X	X	X	X	X	X	X	X
515990037	JUNTATOLVAGRANDE601505600	JOINTGRANDETREMIE601505600	BIG HOPPER SEAL 601505600	X	X	X	X	X	X	X	X	X	X	X	X
515990039	LONA 2110x0350 PVC THL PM7	TAPIS 2110x0350 PVC THL PM7	CANVAS2110x0350PVC THLPM7	X	X	X	X	X	X	X	X	X	X	X	X
515990040	LONAVAR.180x290PESADORA	TAPIS 180x290	BELT RODS. DIVIDER	X	X	X	X	X	X	X	X	X	X	X	X
515990041	LLAVEINTOR.SEGUR.TEEXCSZ12	#N/A	#N/A	X	X	X	X	X	X	X	X	X	X	X	X
515990042	MACHOCONICODOBLEROSCA	RACCORDCONIQUEDOUBLEFLI-LETAGE	CONICAL NIPPLE	X	X	X	X	X	X	X	X	X	X	X	X
515990045	MICROPIZATOMV35715000364	MICROPIZATOMV35715000364	LIMIT SWITCH PIZATO MV 35 715000364	X	X	X	X	X	X	X	X	X	X	X	X
515990047	MOTOR 1,5 KW 1000 RPM B-03	MOTEUR 1,5KW 1000RPM B-03	MOTOR 1,5KW 1000RPM B-03	X	X	X	X	X	X	X	X	X	X	X	X
515990048	MUELLE 601722000	SPRING 601722000	SPRING 601722000	X	X	X	X	X	X	X	X	X	X	X	X
515990050	PALANCAFIJ.M10x25(JACKER)	LEVIER M10X25 (JACKER)	LEVER M10X25 (JACKER)	X	X	X	X	X	X	X	X	X	X	X	X

Código/ Code	Descripción	Description	Description	515400000	515410000	515420000	515430000	515440000	515450000
				THALASSA-HT 40/400	THALASSA-HT 50/450	THALASSA-HT 60/600	THALASSA-HT 80/650	THALASSA-HT 100/800	THALASSA-HT 150/1250
5159900052	PIÑON PEQUEÑO MOVIMIENTO CINTA	PETIT PIGNON MOUVEMENT TAPIS	BELT DRIVE SMALL PINION	X	X	X	X	X	X
5159900053	PIÑON REDUCTOR 601053000	PIGNON REDUCTEUR 601053000	REDUCTIONS PROCKET 601053000	X	X	X	X	X	X
5159900054	PIÑON REDUCTOR HELICOIDAL	PIGNON REDUCTEUR HELICOIDAL	HELICOIDAL REDUCTIONS PROCKET	X	X	X	X	X	X
5159900055	PIÑON TRACCION 1/2" Z-40	PIGNON TRACTION 1/2" Z-40	TRACTIONS PROCKET 1/2" Z-40	X	X	X	X	X	X
5159900057	POLEA VARISER EDT-225/28	POULIE VARISER EDT-225/28	VARISER PULLEY EDT-225/28	X	X	X	X	X	X
5159900059	RACOR CODOMINIRL34DE81/8	RACORD COUDERMINIRL34DE81/8	ELBOW NIPPLE MINIRL34DE81/8	X	X	X	X	X	X
5159900060	RACOR RECTO HEMBRA 1/8 TUBO 8	RACCOR DROIT FEMELLE 1/8	FEMALE NIPPLE 1/8 PIPE 8	X	X	X	X	X	X
5159900061	RASQUETA NYLON BOMBO 601471500	RACLOIR NYLON 601029500	NYLON SCRAPER 601029500	X	X	X	X	X	X
5159900062	RDA INTERMEDIA 601029500	ROUE INTERMEDIAIRE 601029500	INTERMEDIATE WHEEL 601029500	X	X	X	X	X	X
5159900063	RDA INTERMEDIA HELICOIDAL	ROUE HELICOIDAL INTERMEDIAIRE	HELICOIDAL INTERMEDIATE WHEEL	X	X	X	X	X	X
5159900064	RDA INTERMEDIA INCLINADA DCHA	ROUE INTERMEDIAIRE INCLINÉE DROITE	INCLINED INTERMEDIATE RIGHT WHEEL	X	X	X	X	X	X
5159900065	RDA TENSORA 1/2" Z-16C/RODAM	ROUETENSEUR 1/2" Z-16A/ROULEMENT	1/2" TENSILE WHEEL Z-16W/BEARING	X	X	X	X	X	X
5159900066	RODAM.22042RSECO-20,-47	ROULEMENT 22042RSECO Ø20, Ø40	BEARING 22042RSECO Ø20, Ø47	X	X	X	X	X	X
5159900067	RODAM.62062RSECO-30,-62	ROULEMENT 62062RSECO Ø30, Ø62	BEARING 62062RSECO Ø30, Ø62	X	X	X	X	X	X
5159900068	RUEDAS MAQUINA 601030500	ROUES 601030500	WHEELS 601030500	X	X	X	X	X	X
5159900069	RULINADISTANCIADOR VOLANTE	BAGUE NYLON ELARGISSEUSE	WHEEL SPACER	X	X	X	X	X	X
5159900070	SOP. OVALADO 20UCFL204ECO	PALIER OVALE 20UCFL204ECO	OVAL SUPPORT 20UCFC204ECO	X	X	X	X	X	X
5159900071	SOP. REDONDO 30UCFC206ECO	PALIER ROUND 30UCFC206ECO	ROUND SUPPORT 30UCFC206ECO	X	X	X	X	X	X
5159900072	SOP. REDONDO 35UCFC207ECO	PALIER ROUND 35UCFC207ECO	ROUND SUPPORT 35UCFC207ECO	X	X	X	X	X	X
5159900073	SOP. REDONDO 40UCFC208ECO	PALIER ROUND 40UCFC208ECO	ROUND SUPPORT 40UCFC208ECO	X	X	X	X	X	X
5159900074	SOP. RUEDA NYLON 601024201	PALIER ROUE NYLON 601024201	NYLON WHEEL SUPPORT 601024201	X	X	X	X	X	X
5159900075	SOP. RUEDA NYLON CORTO	PALIER NYLON COURT	SHORT NYLON WHEEL SUPPORT	X	X	X	X	X	X
5159900077	TRAF. 160VA220-380-415/24-220	TRANSFO. 160VA220-380-415/24-220	TRANSFO. 160VA220-380-415/24-220	X	X	X	X	X	X
5159900080	VAR. SOP. LONA MALLAS	TIGE SUPORT MAILLE	MESH BELT ROD SUPPORT	X	X	X	X	X	X
5159900081	VOLANTE BAKELITE VELOCIDAD	VOLANT BAKELITE VITESSE	SPEED BAKELITE WHEEL	X	X	X	X	X	X
5159900082	TOLVA PM/TH 160 KG PRESION	TREMI EP/TH 160 KG. PRESSION	HOPPER PM/TH 160 KG PRESSING	X	X	X	X	X	X
5159900084	TOLVA PM/TH 160 KG TEFLON	TREMI EP/TH 160 KG. TEFLON	HOPPER PM/TH 160 KG TEFLON	X	X	X	X	X	X
5159900088	TOLVA PM/TH 200 KG TEFLON	TREMI EP/TH 200 KG. TEFLON	HOPPER PM/TH 200 KG TEFLON	X	X	X	X	X	X
5159900101	MONOBLOQUE THALASSA 80 CONJ.	MONOBLOQUE THALASSA 80 ENS.	MONOBLOCK THALASSA 80 SET	X					
5159900102	MONOBLOQUE THALASSA 90 CONJ.	MONOBLOQUE THALASSA 90 ENS.	MONOBLOCK THALASSA 90 SET		X				
5159900103	MONOBLOQUE THALASSA 100 CONJ.	MONOBLOQUE THALASSA 100 ENS.	MONOBLOCK THALASSA 100 SET			X			
5159900104	MONOBLOQUE THALASSA 110 CONJ.	MONOBLOQUE THALASSA 110 ENS.	MONOBLOCK THALASSA 110 SET				X		
5159900105	MONOBLOQUE THALASSA 120 CONJ.	MONOBLOQUE THALASSA 120 ENS.	MONOBLOCK THALASSA 120 SET					X	
5159900106	MONOBLOQUE THALASSA 135 CONJ.	MONOBLOQUE THALASSA 135 ENS.	MONOBLOCK THALASSA 135 SET						X
5159900107	JUNTA 754D080 PISTONS/ACEITE	JOINT 754D080 PISTONS/HUILE	RING 754D080 PISTON W/OIL	X					

Código/ Code	Descripción	Description	Description	515400000 THALASSA-HT 40/400	515410000 THALASSA-HT 50/450	515420000 THALASSA-HT 60/600	515430000 THALASSA-HT 80/650	515440000 THALASSA-HT 100/800	515450000 THALASSA-HT 150/1250
5159900108	JUNTA754D090PISTONS/ACEITE	JOINT754D090PISTONS/HUILE	RING754D090PISTONW/OIL		X				
5159900109	JUNTA754D100PISTONS/ACEITE	JOINT754D100PISTONS/HUILE	RING754D100PISTONW/OIL			X			
5159900110	JUNTA754D110PISTONS/ACEITE	JOINT754D110PISTONS/HUILE	RING754D110PISTONW/OIL				X		
5159900111	JUNTA754D120PISTONS/ACEITE	JOINT754D120PISTONS/HUILE	RING754D120PISTONW/OIL					X	
5159900113	JUNTA754D135PISTONS/ACEITE	JOINT754D135PISTONS/HUILE	RING754D135PISTONW/OIL						X
5159900114	MOTOR0,09KW1500RPMB-14	MOTEUR0,09KW1500RPMB-14	MOTOR0,09KW1500RPMB-14	X	X	X	X	X	X
5159900115	INTOR.SEGURIDADTEEXCSPA591	INTERRUPT.SECURITÉTEEXCSPA591	SECURITYSWITCHTEEXCSPA591	X	X	X	X	X	X
5159900116	EJE PISTON 601067000	AXE PISTON 601067000	PISTON AXLE 601067000	X	X	X	X	X	X
5159900148	PIÑONARRASTREEXPULSOR	PIGNON EXPULSEUR APPL.	DRIVE PINION OUTPUT	X	X	X			
5159900149	EJEMOTRIZRODILLOEXPULSOR	AXECYLINDREMOTEUREXPUL- SEUR	OUTPUTROLLERDRIVESHAFT	X	X	X			
5159900150	EJERODILLOEXPULSOR601920004	AXE CYLINDRE EXPULSEUR 601920004	OUTPUTROLLERSHAFT601920004	X	X	X			
5159900151	PLETINA SOP. MESA SALIDA	SUPPORT TAPIS SORTIE	OUTPUTTABLEPLATENSUPPORT	X	X	X			
5159900152	PIÑON EXPULSOR 601920006	PIGNON EXPULSEUR	PINION OUTPUT	X	X	X			
5159900153	PLETINASALIDAMESA601930003	SUPPOTRCYLINDRE601930003	EXITTABLEPLATEN601930003	X	X	X			
5159900154	CUENTAPIEZAS DIG.PS03-CS	COMPTEURDEPIÈCESPROGRAM. PS03-CS	PS03-CSPROGRAMMABLECOUN- TER	X	X	X	X	X	X
5159900157	PCBCUENTAPIEZASDIGPS03	PCBCOMPTE-PIÈCESDIGITPS03	DIGITALPS03PIECECOUNTERPCB	X	X	X	X	X	X
5159900173	PISTON080ALS/ACEITECONJ.	PISTON 080 AL S/HUILE ENS.	PISTON 080 AL W/O OIL SET	X					
5159900174	PISTON090ALS/ACEITECONJ.	PISTON 090 AL S/HUILE ENS.	PISTON 090 AL W/O OIL SET		X				
5159900175	PISTON100ALS/ACEITECONJ.	PISTON 100 AL S/HUILE ENS.	PISTON 100 AL W/O OIL SET			X			
5159900176	PISTON110ALS/ACEITECONJ.	PISTON 110 AL S/HUILE ENS.	PISTON 110 AL W/O OIL SET				X		
5159900177	PISTON120ALS/ACEITECONJ.	PISTON 120 AL S/HUILE ENS.	PISTON 120 AL W/O OIL SET					X	
5159900178	PISTON135ALS/ACEITECONJ.	PISTON 135 AL S/HUILE ENS.	PISTON 135 AL W/O OIL SET						X
5159900180	HARINADORDIVISORAPISTON	FARINEURDIVISEUSEPISTON	PISTON DIVIDER FLOURING	X	X	X	X	X	X
5159900181	HARINADORDIVISORAFINALCIN- TA	FARINEURDIVISEUSEFINDELA BANDE	BELT END DIVIDER FLOURING	X	X	X	X	X	X
5159900182	CUENTAPIEZASH7ECNTHALASSA	COMPTE-PIÈCESH7ECNTHALAS- SA	THALASSADOUGHPIECECOUN- TER H7ECN	X	X	X	X	X	X
5159900192	ADHESIVOTEFLONTEJAPM6-THA	ADHÉSIFTÉFLONTUILEPM6-THA	ROUNDERBARTEFLONADHESIVE TAPE	X	X	X	X	X	X

3. Lista de repuestos, Tolva de Presión. Liste de pieces detachées de Trémie de Pression. Pressure Hopper spare part list

Código/ Code	Descripción	Description	Description
5159900158	MANETA TOLVA PRES. PM/TH	PM/TH PRESS.HOPPER HANDLE	POIGNÉE TRÉMIE PRESSION PM/TH
5159900159	SOP.PUENTE 30 TOLVA PRES.PM/TH	SUPPORT TRÉMIE PRESSION PM/TH	PM/TH PRESS.HOPPER SUPPORT
5159900160	MOTOR 0.37KW TOLVA PRES. PM/TH	MOTEUR TRÉMIE PRRESION PM/TH	PM/TH PRESSURE HOPPER MOTOR
5159900161	INTOR. POSIC. TOLVA PRES.PM/TH	INTERRUPT.POSITION TRÉMIE PRESS.PM	PM/TH PRESS. HOPPER POSITION SWITCH
5159900162	CONECTOR NEUM.TOLVA PRES.PM/TH	CONECTEUR PNEUMATIQ.TRÉMIE PRESS.PM	PM/TH PRESS.HOPPER PNEUM.CONNECTOR
5159900163	MANOMETRO TOLVA PRESION PM/TH	MANOMÈTRE TRÉMIE PRESSION PM/TH	PM/TH PRESSURE HOPPER MANOMETER
5159900164	CODO 1/4" TOLVA PRESION PM/TH	COUDE 1/4" TRÉMIE PRESSION PM/TH	PM/TH PRESS.HOPPER 1/4" ELBOW
5159900165	VAL. SEG. TOLVA PRES. PM/TH	VALVE SÉCURITÉ TRÉMIE PRESS. PM/TH	PM/TH PRESS.HOPPER SAFETY VALVE
5159900166	VAL.ESCAPE TOLVA PRESION PM/TH	VALVE D'ÉCHAPPEMENT TRÉMIE PRESSION	PM/TH PRESS.HOPPER EXHAUST VALVE
5159900167	VAL.FIN CARRERA TOLVA PRES.PM	VALVE FIN COURSE TRÉMIE PRESSION PM	PM/TH PRESSURE HOPPER LIMIT SWITCH
5159900168	VAL.CORTE TOLVA PRESION PM/TH	ROBINET D'ARRÊT TRÉMIE PRESS.PM/TH	PM/TH PRESSURE HOPPER CUTOFF VALVE
5159900169	JUNTA SIL.TOLVA PRESION PM/TH	JOINT SILICONE TRÉMIE PRESS. PM/TH	PM/TH PRESSURE HOPPER SILICONE SEAL
5159900170	SIL. TOLVA PRESION PM/TH	SILICONE BLANC TRÉMIE PRESS.PM/TH	PM/TH PRESS. HOPPER WHITE SILICONE
5159900171	CORONA TOLVA PRESION PM/TH	COURONNE DENTÉE TRÉMIE PRESS.PM/TH	PM/TH PRESSURE HOPPER RING GEAR
5159900172	TORN.SIN FIN TOLVA PRES. PM/TH	VIS SANS FIN TRÉMIE PRESS. PM/TH	PM/TH PRESSURE HOPPER WORM GEAR
5159900180	HARINADOR DIVISORA PISTON	FARINEUR DIVISEUSE PISTON	PISTON DIVIDER FLOURING
5159900181	HARINADOR DIVISORA FINAL CINTA	FARINEUR DIVISEUSE FIN DE LA BANDE	BELT END DIVIDER FLOURING

4. Fotos de repuestos / Photos de pieces detachées / Spare parts pictures



5159900001



5159900002



5159900005



5159900006



5159900007



5159900008



5159900009



5159900010



5159900011



5159900012



5159900013

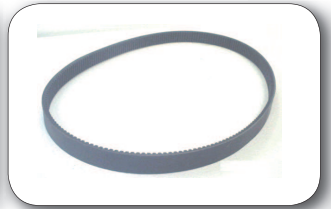

5159900015



5159900016



5159900017



5159900021



5159900022



5159900024



5159900025



5159900026



5159900027



5159900028



5159900029



5159900031



5159900032



5159900033



5159900034



5159900035



5159900037

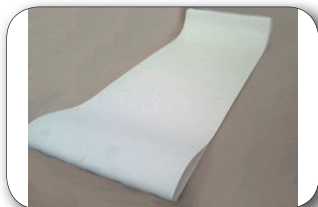

5159900039



5159900040



5159900041



5159900042



5159900045



5159900047



5159900048



5159900050



5159900052



5159900053



5159900054



5159900055



5159900057



5159900059



5159900060



5159900061



5159900062



5159900063



5159900064



5159900065



5159900066



5159900067

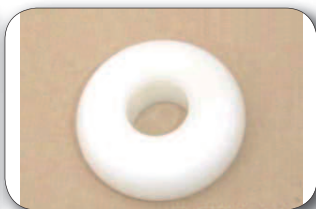

5159900068



5159900069



5159900070



5159900071



5159900072



5159900073



5159900074



5159900075



5159900077



5159900080



5159900081

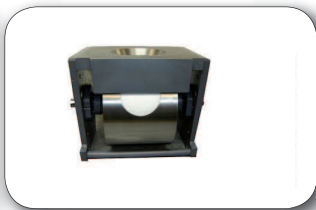

5159900095

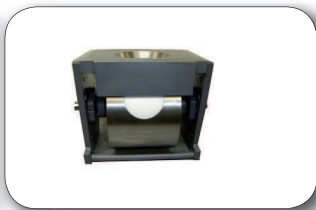

5159900096

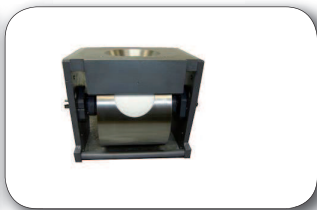

5159900097

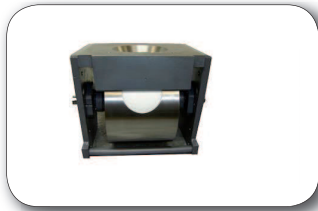

5159900098

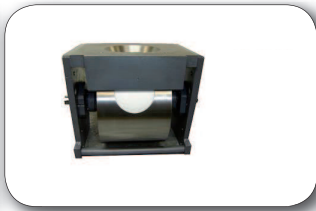

5159900099

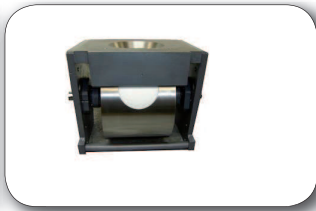

5159900100



5159900107



5159900108



5159900109



5159900110



5159900111



5159900112



5159900113



5159900114



5159900115



5159900116

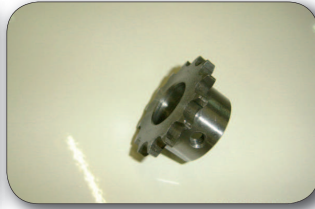

5159900148



5159900149



5159900150



5159900151



5159900152



5159900153



5159900154

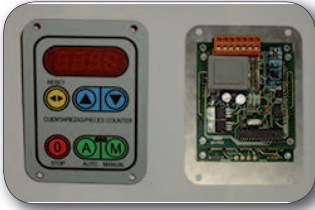

5159900157



5159900158



5159900159



5159900160



5159900161

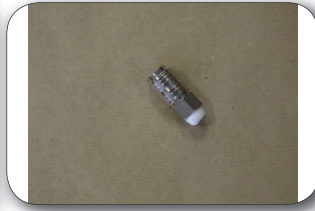

5159900162



5159900163



5159900164



5159900165



5159900166

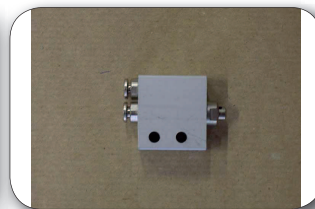

5159900167



5159900168



5159900169



5159900170



5159900171

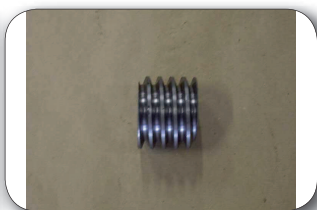

5159900172



5159900173



5159900174



5159900175



5159900176



5159900177



5159900178



5159900180



5159900181



5159900182



5159900183



5159900184



5159900185



5159900186



5159900187

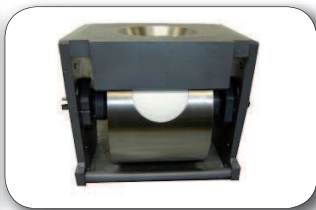

5159900189

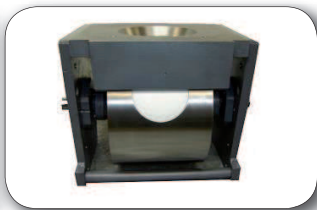

5159900190



5159900191



5159900192

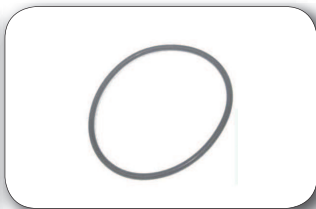

5159900193

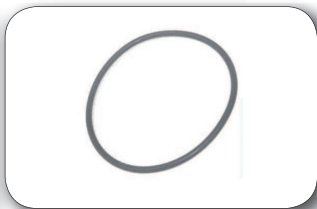

5159900194

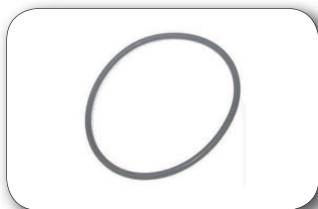

5159900195



5159900196



5159900197



5159900198



5159900199

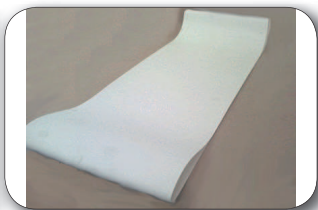

5159900200



5159900202



5159900204



5159900206

SALVA INDUSTRIAL S.A.

Gl-636 Km. 6 Polígono 107
E-20100 Lezo, Guipúzcoa
Tel: (+34) 943 449300
Fax: (+34) 943 449329
e-mail España: salva@salva.es
e-mail Export: sales@salva.es
www.salva.es



DELEGACIONES / DELEGATIONS

Norte: (+34) 609 420 415
Noroeste: (+34) 647 320 389
Centro: (+34) 696 497 559
Cataluña: (+34) 933 638 800
Levante: (+34) 629 434 138
Andalucía: (+34) 618 102 174

FILIALS

SALVA FRANCE, S.A.R.L.

Sogaris, 226
94664 Rungis Cedex (France)
Tel.: (+33) 1 45 152 770
Fax: (+33) 1 45 152 771
e-mail: info@salva.fr

SALVA DEUTSCHLAND

Mr. Heiner Krieger
67165 Waldsee
Tel.: (+49) 6236 512 85
Fax : (+49) 6236 565 37
Handy : (+49) 177 6596 153
e-mail: heiner.krieger@salvagroup.net

Regionalverkaufsleitung

NORD-OST
Mr. Andreas Saß
Mobil: Tel. 0152-53708169
Mail: andreas.sass@salvagroup.net

SALVA UK & IRELAND

Mr. Peter Smith
Mobile : 07 842 66 74 67
e-mail: peters@salvagroup.net

SALVA PORTUGAL

Mr. Sergio Pereira
Tel.: (+35) 1 911 199 615
e-mail : sergio.pereira@salvagroup.net

SALVA RUSSIA AND UKRAINE

M. Ksenia Zayats
117216 Moscow
Tel.: (+37) 917 525 75 25
(+37) 12 13 09 375
e-mail: ksenia.zayats@salvagroup.net

SALVA INDIA

Mr. Sandeep Chanana
Tel.: (+91) 98 10 29 85 78
e-mail: sandeep.chanana@salvagroup.net

SALVA SOUTH EAST ASIA

M. Linda Cheong
Singapore
Tel: (+65) 93 88 60 27
e-mail: linda.cheong@salvagroup.net

DELEGACIONES / DELEGATIONS

Region Parisienne: (+33) 06 11 74 73 04
Grand Ouest: (+33) 06 82 65 23 01
Süd-Ouest: (+33) 06 16 44 62 40
Süd-Est: (+33) 06 16 56 02 27
Nord: (+33) 06 11 74 73 04

SALVA TURKEY

Ceren Somer
34408 Kagithane (Istanbul)
Tel: (+90) 2122 804 964
Fax: (+90) 2122 804 965
e-mail: cerensomer@gmail.com

SALVA SOUTH KOREA & JAPAN

Mr. Mikel Larrañaga
GSM: +63 917 565 1561
e-mail: mikel.larranaga@salvagroup.net

SALVA CHINA

M. Michelle Chen Yan
Shanghai, P.R. China 200021
Tel.: (+86) 13564519826
e-mail: chen.yan@salvagroup.net

SALVA CHILE, PERU & URUGUAY

Mr. Nicolás Uranga
Santiago de Chile
Tel.: (+56) 9 92383690
e-mail: nicolas.uranga@salvagroup.net

SALVA MIDDLE EAST

Mr. Usama Omar
Tel.: 00201014000686
e-mail: usama.omar@salvagroup.net

SALVA ITALIA

Mr. Saverio Lamparelli
Tel.: (+39) 389 146 36 46
e-mail: lamparelli.saverio@salvagroup.net